magicplan

Project 5

SUBMITTED BY

lucy.kosicka@onlineplc.co.uk

CREATED ON
2021-11-02

DETAILS
Total area: 33.66 m²
Living area: 33.66 m²
Floors: 1
Rooms: 3

THIS FLOORPLAN IS PROVIDED WITHOUT WARRANTY OF ANY KIND. SENSOPIA DISCLAIMS ANY WARRANTY INCLUDING, WITHOUT LIMITATION, SATISFACTORY QUALITY OR ACCURACY OF DIMENSIONS.

0.0 0.5 1.0 1.5 2.0 2.5m
1:74

▼ Ground Floor
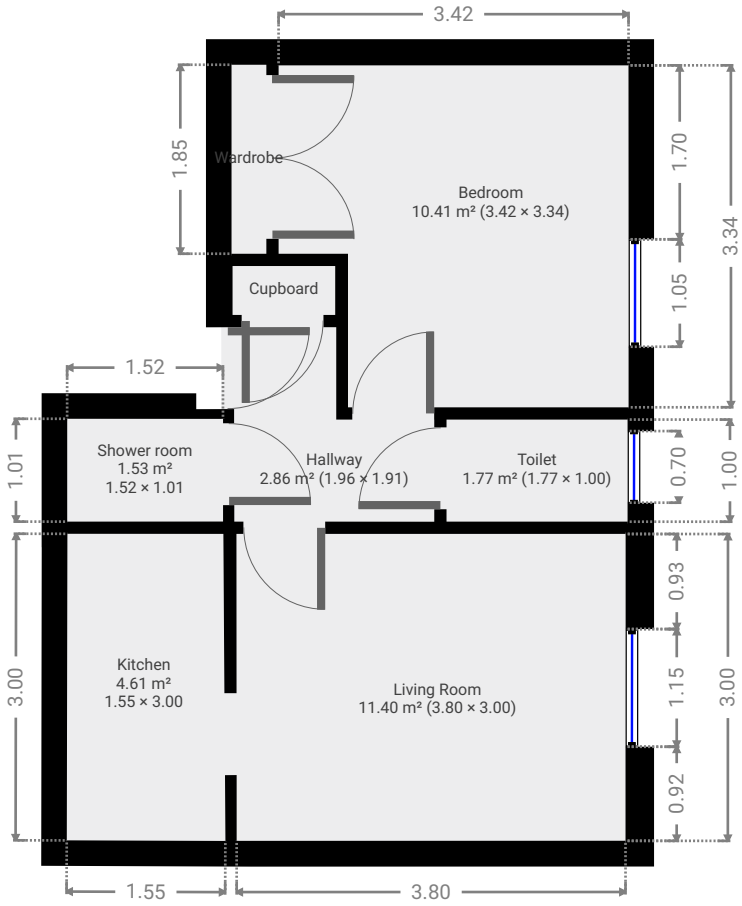
TOTAL AREA: 33.66 m² • **LIVING AREA:** 33.66 m² • **ROOMS:** 3