

**Notes:**

All dimensions to be checked on site prior to commencement of works. Architect to be informed of any discrepancies prior to start of work. Do not scale off this drawing.

**Electrical Key:**

- Pull Cord
- Light Switch
- ⚡ Twin 13 Amp Switched Socket
- ⚡ Twin 13 Amp Switched Socket Above Worktop Level
- ⚡ Switch with Indicator Light and Remote 13 Amp Unswitched Socket Below Worktop
- Cooker Control with Indicator Light
- Consumer Unit
- ⚡ Electricity Meter
- ⊠ Extract Fan / Input Fan Ceiling Mounted Vent axia type ACM or equal
- ⊕ Emergency Light
- ⊕ Wall Mounted Luminaire
- ⊙(s) Smoke Alarm to be Hard Wired and Interlinked
- ⊙(h) Heat Detector to be Hard Wired and Interlinked
- ⊙(m) Multi Smoke Detector to be Hard Wired and Interlinked
- ▬ Radiator
- Ceiling Mounted Light Pendant
- ⊕ Downlighter
- ⊙(co) CO Alarm to be Hard Wired and Interlinked
- ▬ Fluorescent Light
- ⊠ Gas Meter
- △ Fire Extinguisher - (DRY POWDER)
- ⊠ Fire Blanket
- ⊙ Fire Alarm Break Glass Call point
- ⊠ Sounder
- ▬ Electric Radiator

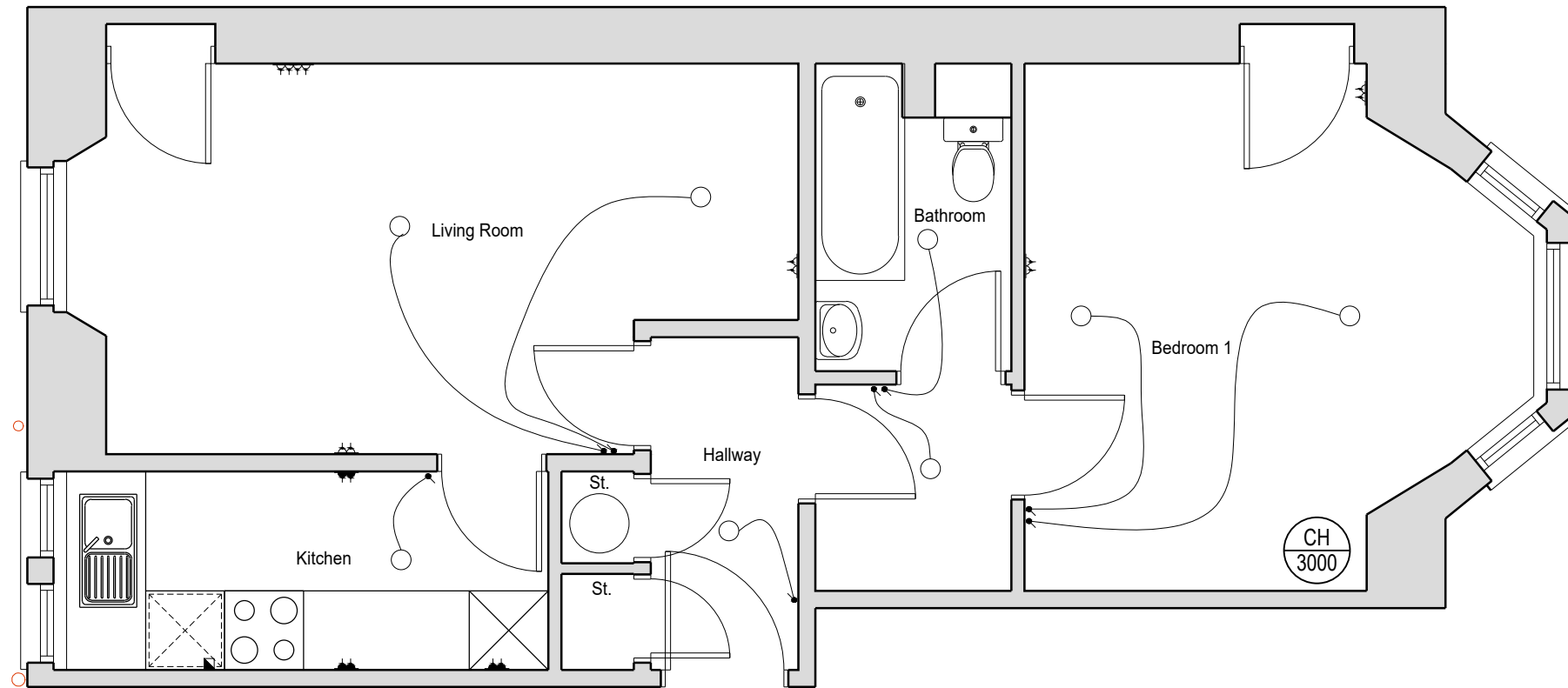

**Existing Floor Plan**

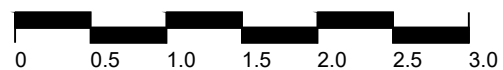

Scale in metres at 1:50

**Rev**

**SURVEY**

PROJECT TITLE:

**Renovation of Flat**

CLIENT:

**Sandstone UK Property Investment Ltd**

LOCATION:

**8G Nelson Street, Dundee**

DWG TITLE:

**Existing Floor Plan**

SCALE: 1:50 @A3

DATE: Feb' 22

DRAWN BY: JS

DRAWING NO:

**4963\_S\_2**

**LJRH Chartered Architects**

18 South Tay Street, Dundee, DD1 1PD

T: 01382 200511 E: admin@ljrhc.co.uk

W: www.ljrhc.co.uk F: facebook.com/ljrhcarchitects

This drawing is protected by copyright. It may not be reproduced in any form or by any means for any purpose, without gaining prior written permission from Leadingham Jameson Rogers + Hynd Chartered Architects

