Floor Plan

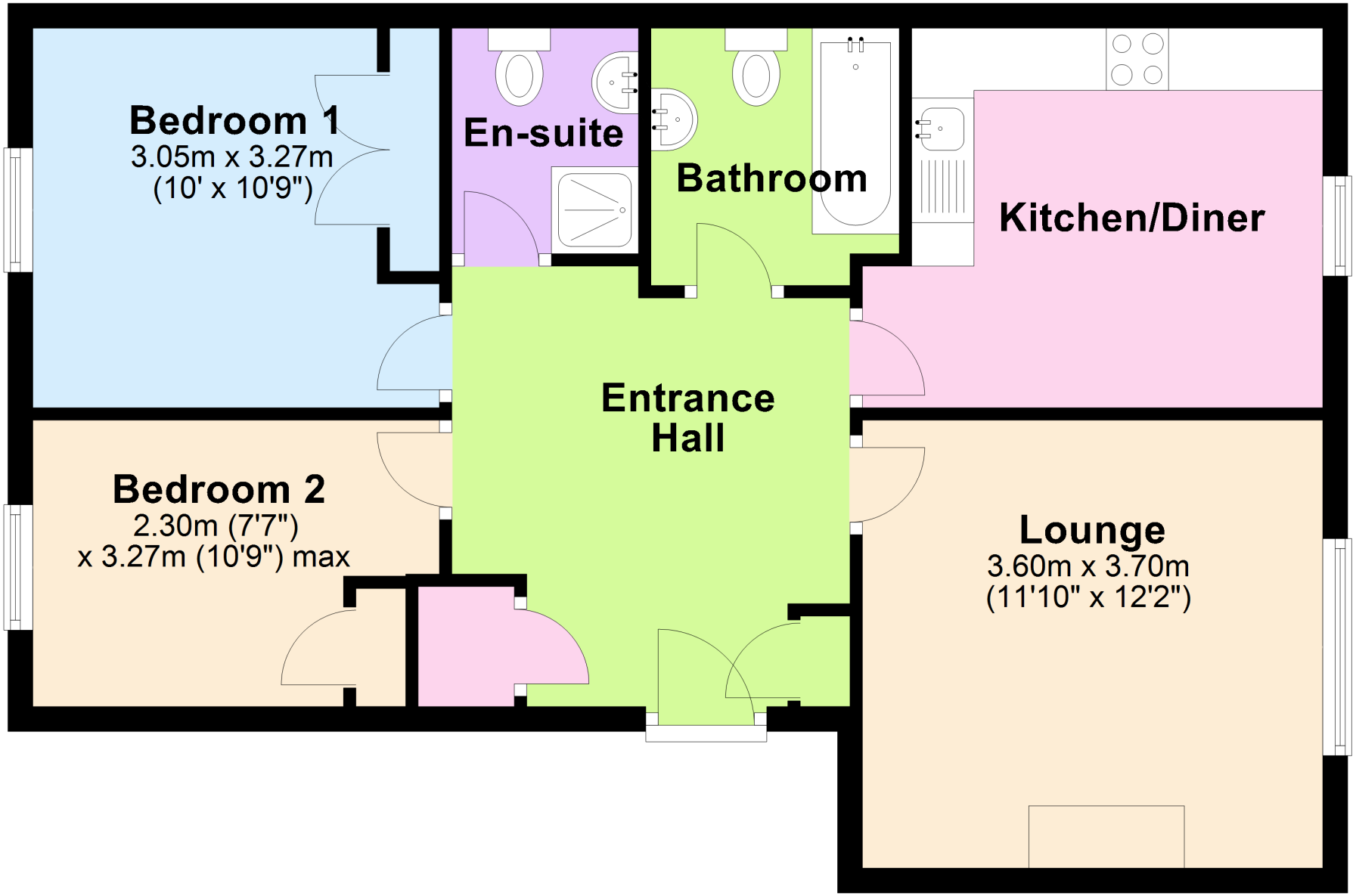
Bedroom 1
3.05m x 3.27m
(10' x 10'9")
En-suite
Bathroom
Kitchen/Diner
Entrance
Hall
Bedroom 2
2.30m (7'7")
x 3.27m (10'9") max
Lounge
3.60m x 3.70m
(11'10" x 12'2")