

PLAN

1/50

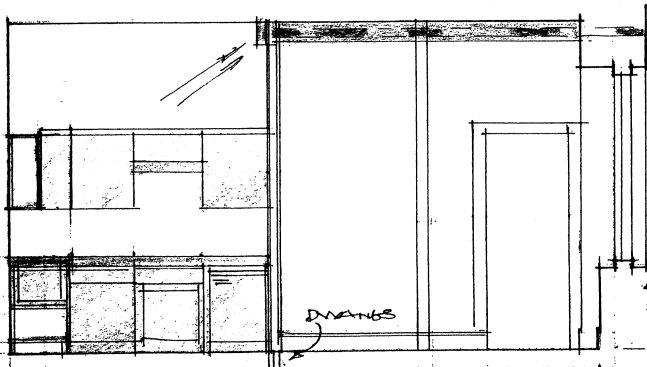

SECTION A-A (NOTE: NO EXISTENT PROPOSED)

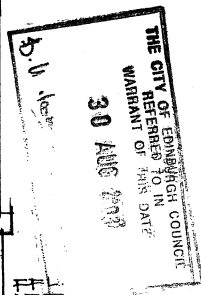

FGL

SPECIFICATIONS

KITCHEN

- SINK TO HAVE COLD WATER MAINS DIRECT FEED HAVE A 38mm ABS PIPE AS WASTE, WITH A WASHING MACHINE TEE PIECE LOCATED ABOVE TRAP
- SPACE TO BR PROVIDED FOR A WASHING MACHINE AND FRIDGE- SEE PLAN FOR LOCATIONS
- 6No 13 AMP SOCKETS TO BE PROVIDED (MIN)
- 1No COOKER CONTROL POINT
- ONE CUBIC METRE OF STORAGE (MIN)
- EXTRACT FAN TO BE PROVIDED, ACHIEVE 60LTS/SEC/RATE OF AIR FLOW (MIN) AT HIGH SPEED AND ONE/AIR/CM/HR (MIN) AT LOW SPEED CONSULT PLANS FOR ROUTES AND PIPE DIMENSIONS

PARTITIONS

75/100 x 50mm STUDS @ 450mm CENTERS, HORIZONTALS @ 600mm CENTERS STAGGERED, WITH 12.7mm P/BOARD AND SKIM COAT FINISH BOTH SIDES, RUN SKIRTINGS TO MATCH, NOTE: DWANGS @ 450mm CENTERS AT FLOOR LEVEL OR DOUBLED JOISTS

GENERAL

ELECTRICS TO COMPLY WITH BS 7671 1982 NOTE: LIGHT FITTINGS AND POWER POINTS ONLY INDICATIVE, FINAL LAYOUT AND NUMBER OF EACH TO BE CLIENTS DECISION

DRAINAGE TO COMPLY WITH PART M OF THE TECHNICAL STANDARDS, ALL PLASTIC PIPEWORK TO BE FITTED TO THE MANUFACTURERS SPEC/ AND BE FULLY SUPPORTED ALONG ITS LENGTH. CONSULT PIPE-IN-FLOOR-DETAIL WHERE APPLICABLE

MAKE GOOD ALL FINISHES WHERE WORKS HAVE BEEN CARRIED OUT, REPLACE ALL DAMAGED FLOORBOARDS AND RUN SKIRTINGS FULL LENGTH AT ALTERATIONS

SMOKE ALARMS TO BE PROVIDED WHERE APPLICABLE, COMPLY TO BS. 5446:PART 1 1990, BE LINKED, OFF SEPARATE MAINS AND LOCATED 300mm AWAY FROM ANY DOWNSTAND BEAM, LIGHT FITTING AND NO MORE THAN 3000mm FROM DOORWAY OF AN APARTMENT

ASX (B) & ABOVE FLOOR LEVEL OF SINK, POTHO, VENTED, SORBUBO ACCESS COVER

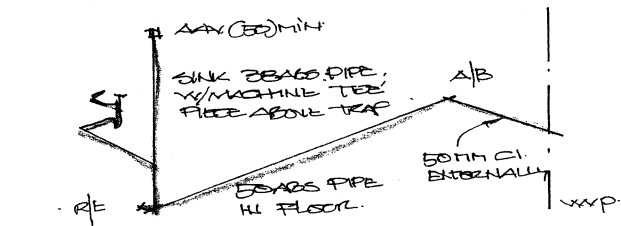

DRAINAGE DIAGRAM 1/10

I/we certify that this is a true copy of one of the plans referred to in the Application Dated 28/07/03
 By GRANT DEVELOPMENT
 for Warrant from The City of Edinburgh Council
 Signature [Signature]

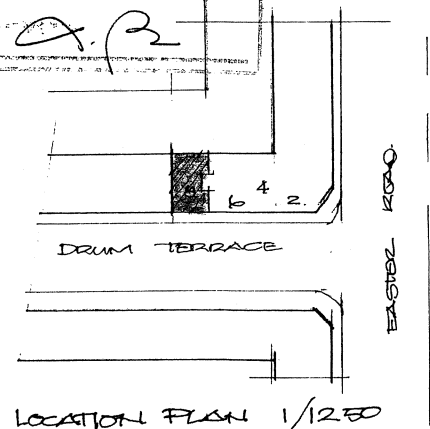

FOUNDATIONS Building Consultants
 1 ABERCORN ROAD EDINBURGH EH18 7DE
 TEL: 0131 652 0283 FAX: 0131 652 1522

| | | | |
|-------------------------------|--------|----------|-------------|
| ALTER DWELLING HOUSE | | | |
| 8(10) DRUM TERRACE | | | |
| CLIENT GRANTS DEVELOPMENT LTD | | | |
| SCALE | DATE | DRAWN BY | DESIGNED BY |
| 1/50 | JUL 03 | FFD | 1609/03/01 |