

THE CITY OF EDINBURGH COUNCIL
 REFERRED TO IN
 WARRANT OF THIS DATE
13 APR 2004
 13 APR 2004
 THE CITY OF EDINBURGH COUNCIL

KITCHEN
 SINK TO HAVE COLD WATER MAINS DIRECT FEED HAVE A 38mm ABS PIPE AS WASTE, WITH A WASHING MACHINE TEE PIECE LOCATED ABOVE TRAP

SPACE TO BE PROVIDED FOR A WASHING MACHINE AND FRIDGE-- SEE PLAN FOR LOCATIONS

6No 13 AMP SOCKETS TO BE PROVIDED (MIN)
 1No COOKER CONTROL POINT

ONE CUBIC METRE OF STORAGE (MIN)

EXTRACT FAN TO BE PROVIDED, ACHIEVE 60LTS/SEC/RATE OF AIR FLOW (MIN) AT HIGH SPEED AND ONE/AIR/CH/HR (MIN) AT LOW SPEED CONSULT PLANS FOR ROUTES AND PIPE DIMENSIONS

PARTITIONS
 75/100 x 50mm STUDS @ 450mm CENTERS, HORIZONTALS @ 600mm CENTERS STAGGERED, WITH 12.7mm P/BOARD AND SKIM COAT FINISH BOTH SIDES, RUN SKIRTINGS TO MATCH, NOTE: DWANGS @ 450mm CENTERS AT FLOOR LEVEL OR DOUBLED JOISTS

GENERAL
 ELECTRICS TO COMPLY WITH BS 7671 1982 NOTE: LIGHT FITTINGS AND POWER POINTS ONLY INDICATIVE. FINAL LAYOUT AND NUMBER OF EACH TO BE CLIENTS DECISION

DRAINAGE TO COMPLY WITH PART M OF THE TECHNICAL STANDARDS. ALL PLASTIC PIPEWORK TO BE FITTED TO THE MANUFACTURERS SPEC/ AND BE FULLY SUPPORTED ALONG ITS LENGTH. CONSULT PIPE-IN-FLOOR-DETAIL WHERE APPLICABLE

MAKE GOOD ALL FINISHES WHERE WORKS HAVE BEEN CARRIED OUT. REPLACE ALL DAMAGED FLOORBOARDS AND RUN SKIRTINGS FULL LENGTH AT ALTERATIONS

SMOKE ALARMS TO BE PROVIDED WHERE APPLICABLE, COMPLY TO BS. 5446:PART 1 1990. BE LINKED, OFF SEPARATE MAINS AND LOCATED 300mm AWAY FROM ANY DOWNSTAND BEAMLIGHT FITTING AND NO MORE THAN 3000mm FROM DOORWAY OF AN APARTMENT

- R1. REMOVE DOOR ONLY - MAKE GOOD ALL ROUND -
- R2. REMOVE DOOR / STANDARDS - ENLARGE OPENING - INSERT 1 IN 100x114 (4) ROBELEE CONC. LITTEL TYPE 'C' OVER, WITH 150 MM (TYP) REST BOTH SIDES - MAKE GOOD ALL ROUND -
- D* 30 TINS SELF CLOSING FIRE DOOR, INFLUENT PIRE STRIPS WITH STROKE SEAL ROUGH INSERTS -

ROOM AREA :

Room	FL/AREA	1/15 FL	1/30	DAYLIGHT	VENT.
BEDROOM 1	7.7 m ²	0.51	0.256	1.47	0.735
BEDROOM 2	7.7 m ²	0.51	0.256	1.47	0.735

1/2 TRICKLE VENTILATOR OF 8000mm² (TYP) - TOP BRUSH, TOP FRAME OF WINDOW -

ASV : (50 Ø) 711. ABOVE FLOOR LEVEL OF SINK, BOXED VENTED, WITH COVERED ACCESS COVER -

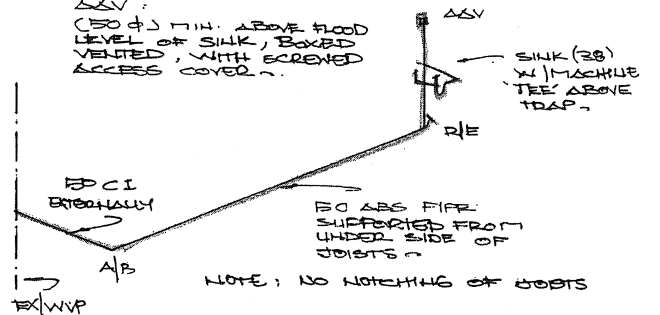

PLAN 1/50

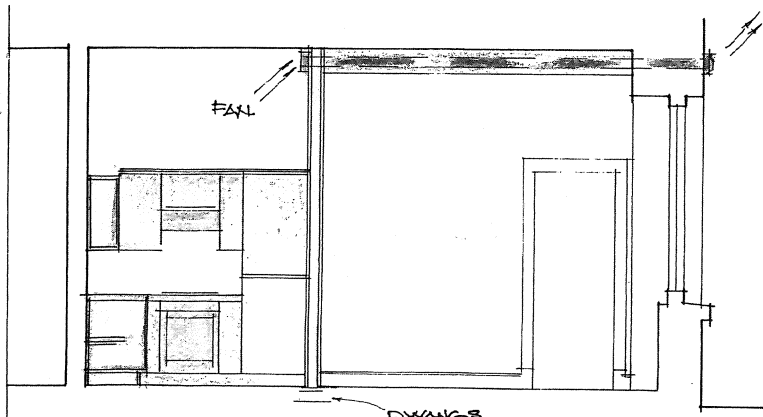

SECTION A - A

DWANGS UNDED NEW STUD PARTITION -

This is one of the plans referred to in the Application
 Dated 29/03/04
 By Grant Development
 for Warrant from The City of Edinburgh Council
 Signature [Signature]

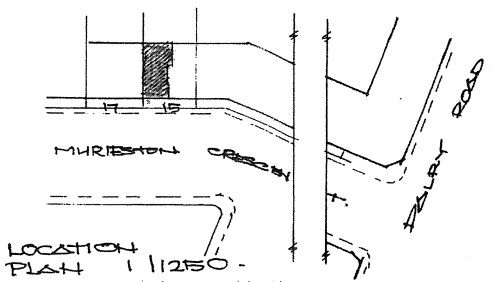

FOUNDATIONS Building Consultants
 4 ABERCORN ROAD EDINBURGH EH8 7DB
 TEL: 0131 652 0283 FAX: 0131 652 1522

ALTER DWELLING HOUSE			
LOTTEN	15 (GF1) MURKINSON CRESSENT, EDINBURGH		
CLIENT	GRANT DEVELOPMENT		
SCALE	DATE	DRAWN BY	DEVELOPER
1:50	MAR 04	X.P.	1742/04/01