

THE CITY OF EDINBURGH COUNCIL  
 REFERRED TO IN  
 WARRANT OF THIS DATE  
 11 APR 2003  
 For and on behalf of  
 The City of Edinburgh Council

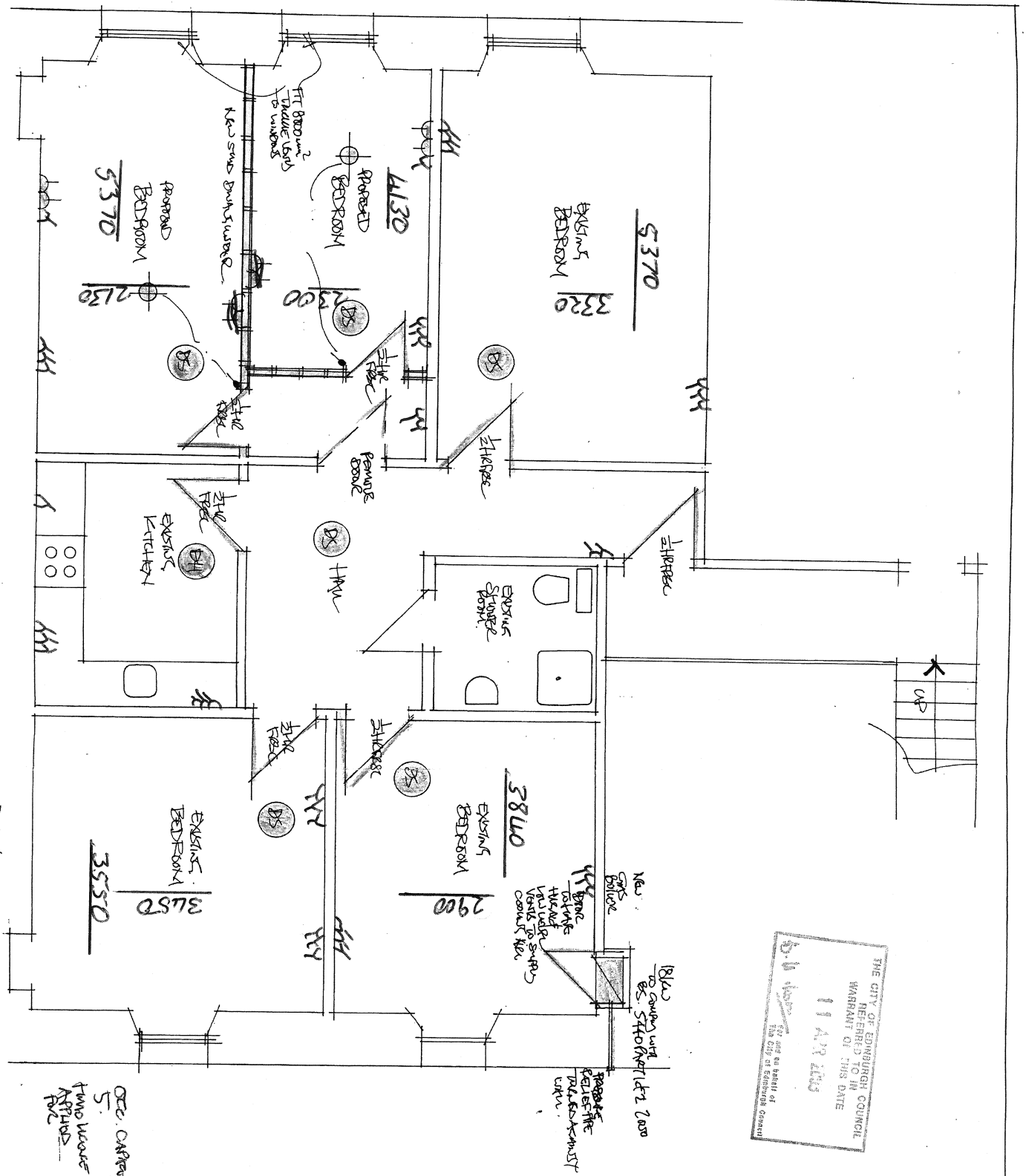

! VERIFY THAT THIS IS THE PLAN /  
 ABOVE COPY OF THE PLAN REFERRED TO IN  
 THE WARRANT AND THE WORKS TO BE DONE  
 11/3/02  
 ERIC A. BUCHAN (AGENT)

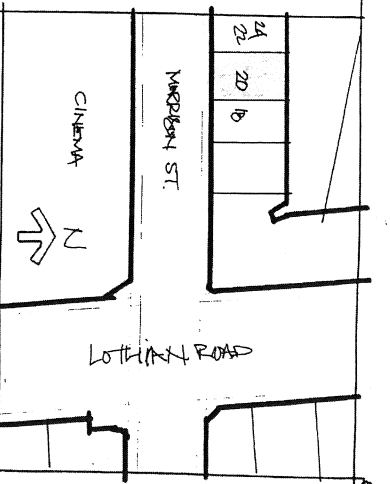

1-1250 LOCATION PLAN

REFERENCES

- SINK TO HAVE COLD WATER MAINS DIRECT FEED HAVE A 38mm ABS PIPE AS WASTE WITH A WASHING MACHINE. "TEE" LOCATED ABOVE TRAP
- SPACE TO BE PROVIDED FOR A WASHING MACHINE AND FRIDGE SEE MANIFESTATION FOR LOCATIONS
- 6 No 13 AMP POWER POINTS TO BE PROVIDED 1 No COOKER CONTROL POINT
- ONE CUBIC METRE OF STORAGE TO PROVIDED MINIMUM
- EXTRACT FAN TO ACHIEVE 60 LITRE/SEC RATE OF AIR FLOW (MPS) AT HIGH SPEED AND ONE AIRCHAPER HOUR AT LOW SPEED. DUCTED TO OUTSIDE VIA 100mm ABS PIPE AS DUCT SEE PLAN/SECTION FOR ROUTE

BATHROOM (NEW)

TO HAVE A MECHANICAL EXTRACT FAN DUCTED TO EXTERIOR WITH EXTRACT RATE OF 15 LITRES PER SECOND

PARTITIONS

100 x 50 FRAMING AT 450mm CRS. 12.5mm PLASTER BOARD & SKIM COAT EACH SIDE DWANG BRICKS UNDER NEW STAIRS.

GENERAL

ELECTRICS TO COMPLY WITH BS 7671 1992  
 DRAINAGE TO COMPLY WITH PART 4 OF THE TECHNICAL STANDARDS - ALL PLASTIC PIPE S TO BE FITTED PER MANUFACTURERS SPEC. AND BE FULLY SUPPORTED ALONG ITS LENGTH. SEE PART 4 FLOOR DETAIL WHERE APPLICABLE.  
 MAKE GOOD ALL FINISHES WHERE WORKS HAVE TAKEN PLACE (IE RE-RUN SKIRTINGS), NAIL DOWN FLOORBOARDS AND MATCH EXISTING DECOR OR AS NEAR AS POSSIBLE.  
 SMOKE ALARM TO BE PROVIDED COMPLY TO BS 5446 PART 1 1990 AND BE OFF SEPARATE CIRCUIT SEE PLAN FOR LOCATIONS.

job Active Business Centre  
 address 20/1 Waverley Street, Edinburgh  
 client City of Edinburgh Council  
 scale 1:500 date 3/03 dwg. no. 01