

PLAN 1/50

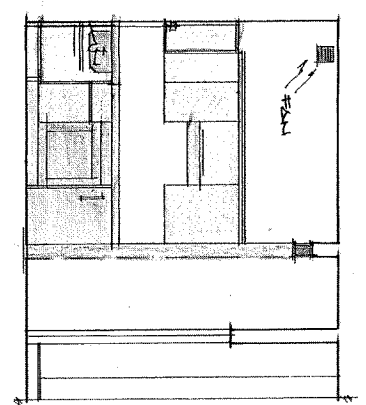

SECTION A-A

ADV. BORN (CLINIC) ABOVE
 FLOOR LEVEL OF (SINK)
 ROOMS VENTILATED WITH
 SCREENED ACCESS COVERED.

NOTE: NO NOTICING OF SOFTS -
 TRAINING DISCREAN N.T.S.

ROOM	AREA	V/S	V/80	D/LIGHT	W/ART.
Room 1	9.1	0.606	0.308	1.28	1/14
Bed 2	8.0	0.633	0.246	1.48	0/14
Bed 3	6.6	0.44	0.22	1.48	0/14

REMOVE BACK WALL, INSERT 1.48 (0.4x1.48) BATHS. CANT BEING LIFTED. THIS COVER, WITH 100 MM (CLINIC) GERT. BOTH SIDES, HAVE GOOD ALL ROUND.

REMOVE STAIR STAIRS. BALANCE STAIRS LIFTED THE COVER OVER (1.48x1.50) (CLINIC) BEST BATHS. TAKE GOOD ALL ROUND.

NOTE: ABOVE SUPPORT DOUBLED ABOVE. REMOVE DOOR FRAMES AND INSERT WITH 2x100mm (CLINIC) VENTILATED WITH GRATES. FIBRE INSULATION 12.7 (CLINIC) BOARD WITH SKIN COAT FINISH.

D* : 30 PLUS SUPERGLUE FINE DOD, 100% WATER STRIPS WITH 2x100mm SKIN COAT FINISH.

T* : TO TAKE VENTILATOR OF ROOM (CLINIC) TOP PART OF WINDOW.

KITCHEN
 SINK TO HAVE COLD WATER MAINS DIRECT FEED HAVE A 38mm ABS PIPE AS WASTE. WITH A WASHING MACHINE THE FEED LOCATED ABOVE TANK.

SPACE TO BE PROVIDED FOR A WASHING MACHINE AND FRIDGE - SEE PLAN FOR LOCATIONS

6 No 13 AMP SOCKETS TO BE PROVIDED (MIN)

1 No COOKER CONTROL POINT

ONE CUBIC METRE OF STORAGE (MIN)

EXTRACT FAN TO BE PROVIDED. ACHIEVE 60 LITRE/CUBIC METRE OF AIR FLOW (MIN) AT HIGH SPEED AND ONE/AR/C/HR (MIN) AT LOW SPEED CONSULT PLANS FOR ROUTES AND PIPE DIMENSIONS

PARTITIONS
 75/100 x 50mm STUDS @ 450mm CENTERS. HORIZONTALS @ 600mm CENTERS STAGGERED. WITH 12.7mm PBOARD AND SKIM COAT FINISH BOTH SIDES. RUN SKIRTINGS TO MATCH. NOTE: DWANGS @ 450mm CENTERS AT FLOOR LEVEL OR DOUBLED JOISTS

GENERAL
 ELECTRICS TO COMPLY WITH BS 7671 1982 NOTE: LIGHT FITTINGS AND POWER POINTS ONLY INDICATIVE. FINAL LAYOUT AND NUMBER OF EACH TO BE CLIENTS DECISION

DRAINAGE TO COMPLY WITH PART M OF THE TECHNICAL STANDARDS. ALL PLASTIC PIPERWORK TO BE FITTED TO THE MANUFACTURERS SPEC AND BE FULLY SUPPORTED ALONG ITS LENGTH. CONSULT PIPE-IN-FLOOR-DETAIL WHERE APPLICABLE

MAKE GOOD ALL FINISHES WHERE WORKS HAVE BEEN CARRIED OUT. REPLACE ALL DAMAGED FLOORBOARDS AND RUN SKIRTINGS FULL LENGTH AT ALTERATIONS

SMOKE ALARMS TO BE PROVIDED WHERE APPLICABLE. COMPLY TO BS 5446 PART 1 1990. BE LINKED OFF SEPARATE MAINS AND LOCATED 300mm AWAY FROM ANY DOWNSTAND BEAMLIGHT FITTING AND NO MORE THAN 3000mm FROM DOORWAY OF AN APARTMENT

DELAITATED REPORT / INSPECTION TO BE CARRIED OUT PRIOR WORKS STARTING ON SITE (MAIN CONTRACTOR / CLIENT)

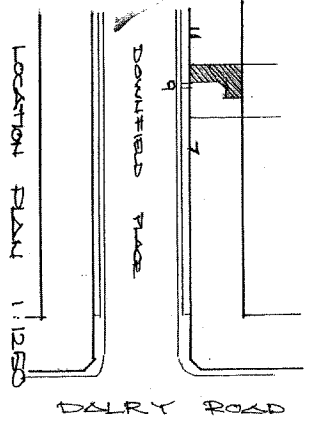

FOUNDATIONS Building Consultants
 4 ABERCORN ROAD, EDINBURGH, EH16 7PE
 TEL: 011 632 0281 FAX: 011 632 1522

PROJECT	ALTER DWELLING HOUSE
DATE	9 (2F2) DOWNFIELD PLACE
CLIENT	GOALT DEVELOPMENT
CONTACT	1150 Tayport Cr/L 1771 Pollok

This is one of the plans referred to in the application
 Dated 7/6/04
 by Grant Davie
 for Valuation from The City of Edinburgh Council
 Signature: [Signature]

