

### WARRANT NOTES

ALL MATERIALS TO BE IN ACCORDANCE WITH THE RELEVANT BRITISH STANDARDS.

ACTIVITY SPACE: EXISTING INSIDE OF COMPACT KITCHEN UNITS TO PROVIDE 3 CUBIC METRE OF STORAGE. ALL NEW EQUIPMENT FORMED TO BE JOINED TO EXISTING WALL. ALL NEW DOORS TO HAVE A 20mm GAP BETWEEN DOOR AND MINIMUM SPAN GIVEN FACE TO OTHER SIDE.

WIDEN NEW TO WHOLE SELF CLOSING USE DOOR WITH INTERLOCKING STRIPS AND SINKEL STRIPS

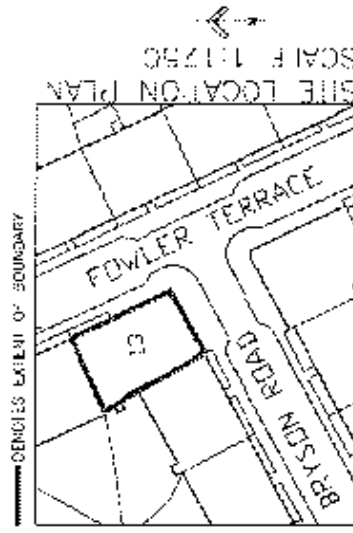

**ema**  
ARCHITECTURE + DESIGN

GRANT DEVELOPMENT  
4, CLYDE STREET  
115/117 FOWLER TERRACE, LEAMINGTON

PLAN  
AMENDMENT TO  
EXISTING DRAWINGS

UNLAWFUL  
UNLAWFUL  
UNLAWFUL

DATE: 10/10/2011  
DRAWN BY: J. JONES  
CHECKED BY: J. JONES  
SCALE: 1:1250  
PROJECT NO: 11/11/11

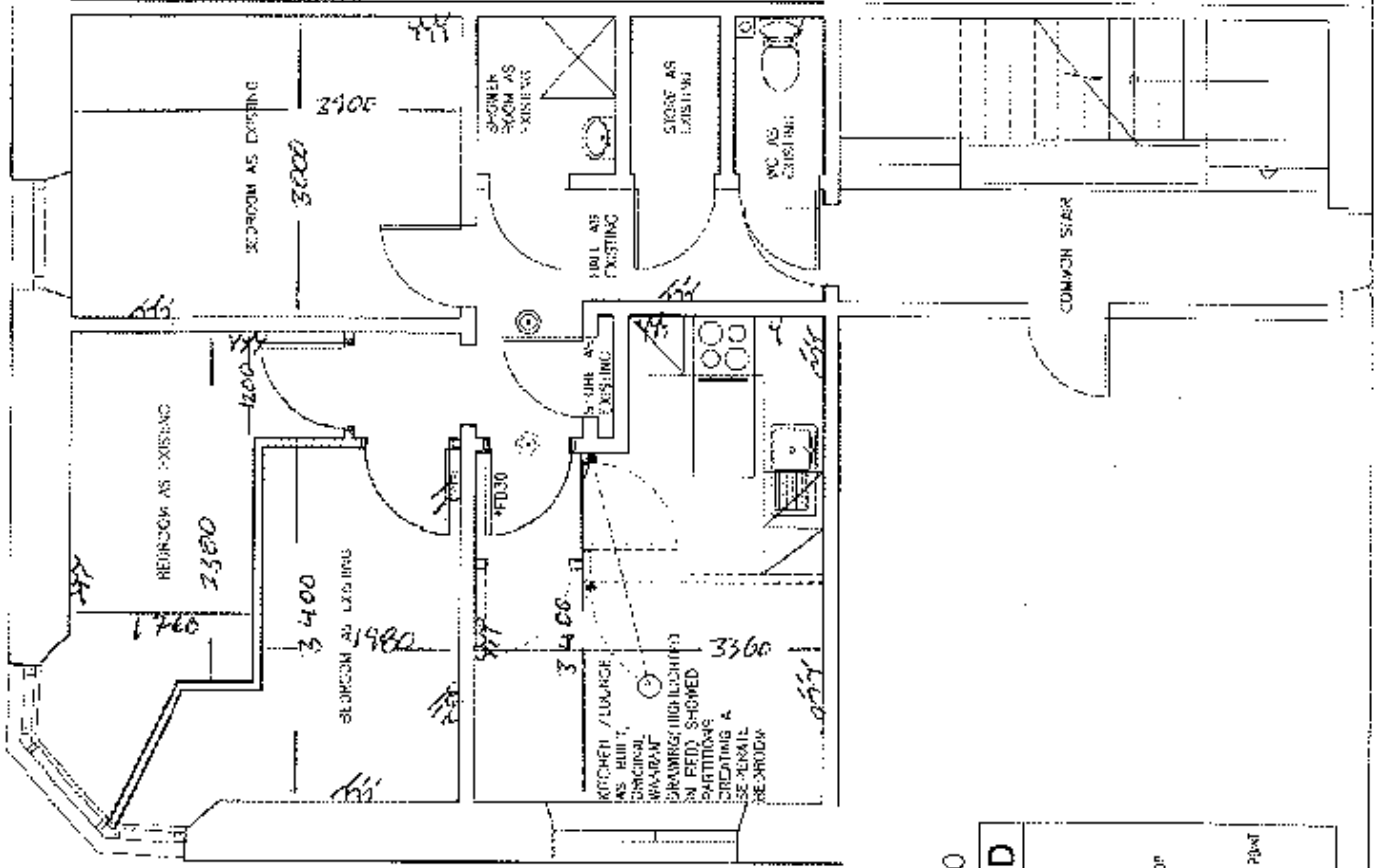

GENERAL LAYOUT 1:50

ELECTRICAL LEGEND	
○	REMAINING LIGHT AND SWITCH NOTE: BATHROOM LIGHT TO BE SHOWN
⚡	LIGHT AND CONTROL SWITCH
⚡	DOUBLE SWITCHED SOCKET OUTLET
⚡	DOUBLE SWITCHED SOCKET OUTLET ABOVE WORKTOP
⚡	APPLIANCE CONTROL PANEL (ACP)
⚡	SOCKET OUTLET
⚡	EXTRACTOR CONTROL WITH LOW LEVEL HIGH LOCATION POINT
⚡	EXTRACTOR FOR WALL MOUNTED TO KITCHEN
⚡	WIRING ROUTES