

10 in this Application  
 1406104  
 10 in this Application

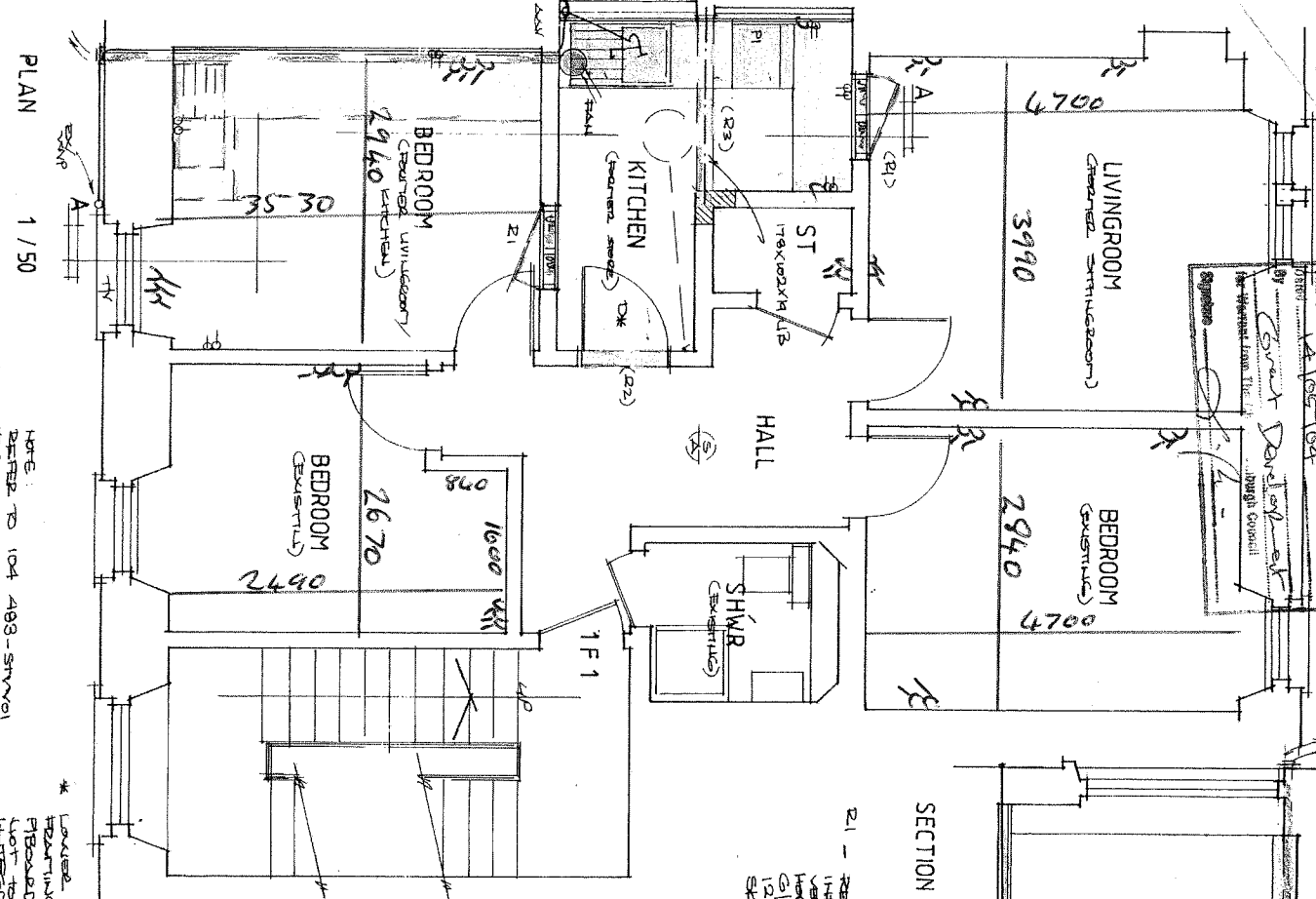

PLAN 1/50

NOTE:  
 REFER TO 104 408-STYVOI  
 FOR STREET WORK DETAILS.

SECTION A-A

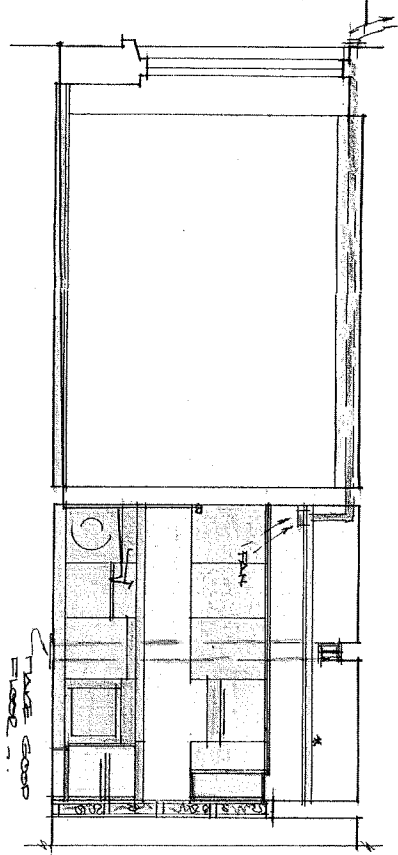

R1 - REMOVE DOOR, FACINGS AND LINING WITH 3 LG 100 X 80 MM VERTICALS, 100 X 50 MM HORIZONTALS TO 600 MM CL. 60 X 100 X 100 (11) 12.7 PLYWOOD BOARD WITH SKIT COAT FINISH - ROUNDED

R2 - SHAP OPENING IN BRICK WALL. INSERT 1 NO 100 X 140 (4) ROBBLE, 60 X 100 X 100 (11) 12.7 PLYWOOD BOARD WITH SKIT COAT FINISH - ROUNDED

R3 - REMOVE BRICK WALL DEMONSTRATE STONE/BRICK. INSERT 1 NO 178 X 102 X 19 LB TRIPLE GOOD ALL BOUND PLYWOODS HERE. BRIDGE APPROPRIATE SUPPORT TO WORKS HERE. (R2-R3) INCLUDING AUTOMATIC (IE: NOTE: WORK TO BE BACKED IN BRICKED THICK PLASTER BOARD TO ACHIEVE CURBLINE (SEE FIRE PROTECTION CHIT)

BRIDGE DIAGRAM 1:5

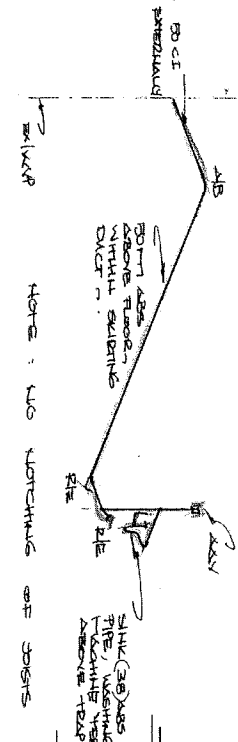

NOTE:  
 DEMONSTRATED BRICK/PLASTER REQUIRED, FLOOR TO WORKS STRUCTURE ON SITE (CONCRETE WALLS).

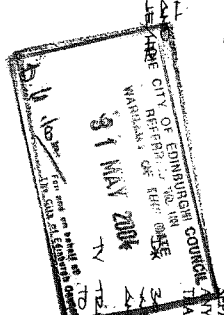

GENERAL  
 ELECTRICALS TO COMPLY WITH BS 7671: 1992. NOTE: LIGHT FITTINGS AND POWER POINTS ONLY INDICATIVE. FINAL LAYOUT AND NUMBER OF EACH TO BE CLIENT'S DECISION

DRAINAGE TO COMPLY WITH PART M OF THE TECHNICAL STANDARDS. ALL PLASTIC PIPING TO BE FITTED TO THE MANUFACTURER'S SPEC AND BE FULLY SUPPORTED ALONG ITS LENGTH. CONSULT PIPE-IN-FLOOR-DETAIL WHERE APPLICABLE

MAKE GOOD ALL FINISHES WHERE WORKS HAVE BEEN CARRIED OUT. REPLACE ALL DAMAGED FLOORBOARDS AND RUN SKIRTINGS FULL LENGTH AT ALTERATIONS

SMOKE ALARMS TO BE PROVIDED WHERE APPLICABLE. COMPLY TO BS 5446 PART 1: 1990. BE LINKED. OFF SEPARATE MAINS AND LOCATED 300mm AWAY FROM ANY DOWNSTAIR BEAMLIGHT FITTING AND NO MORE THAN 300mm FROM DOORWAY OF AN APARTMENT

3 LINES SEPARATING STAIR DOOR WITH INTERESTANT FIRE STAIRS. 200 X 100 X 100 (11) 12.7 PLYWOOD BOARD WITH SKIT COAT FINISH - ROUNDED. TOP FINISH TO MATCH OF WINDOW - 6000 mm

LOCATIONAL PLAN 1:250

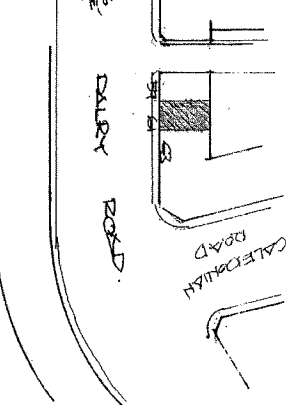

FOUNDATIONS Building Consultants

1. ABERCROM ROAD EDINBURGH EH10 7TE  
 TEL: 011 632 0281 FAX: 011 632 1322

SITE: 61 (G/F) DAIRY ROAD, EDIN.

CLIENT: FOUNDATION BUILDING CONSULTANTS

DATE: 11/50 174104 2/12 1776 104/11