

EXTRACT FAN DUCT ENCASED IN 31mm (1 1/4") OVERALL THICKNESS OF FIBROBOARD AND BLASTER TO ACHIEVE ONE HOUR FIRE RESISTANCE.

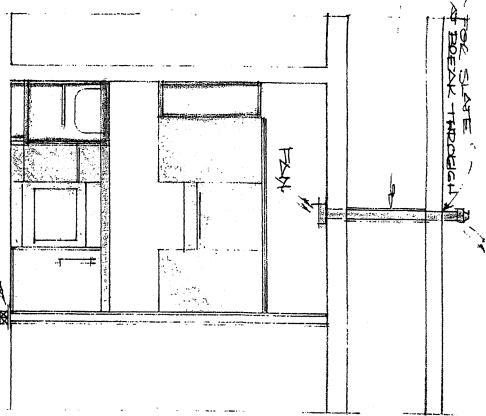

SECTION A-A

DRAINAGE DIAGRAM N.T.S.

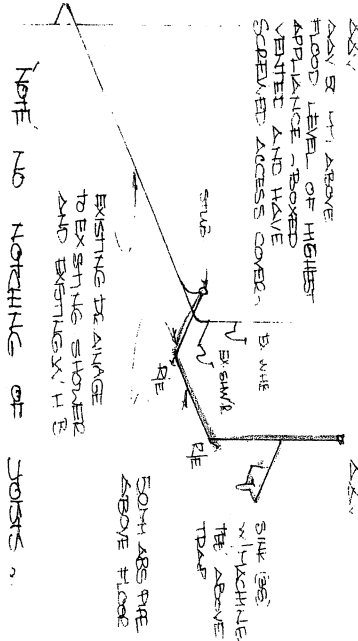

LOCATION PLAN 1/1250

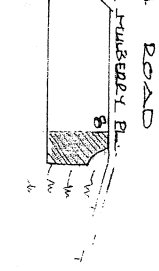

- * REMOVE SHALE BELIEVE SHALE AND IDEAL
- R1 REMOVE DOOR STOREROOM. HAVE GOOD ALL ROUND.
- * SELF CLOSING DOORS TO HAVE STROKE SEALS WITH BRUSH INSIDE.
- DOORS: KITCHEN: DEAD OPENING 715mm
- BEDROOM: DEAD OPENING 835mm

ROOM AREA: m ²	1.2
FLOOR 1/5	180
T/L	2.08
9.6	0.64
0.32	2.08
1.38	

TV TRIBLE VENTILATOR OF 800mm² (1 1/4") PER ROOM TOP FRAME OF WINDOW.

FOUNDATIONS Building Consultants:
 4 AMERCORN ROAD FURNITUREHILL EIRE 70E
 TEL: 0171 632 0283 FAX: 0171 632 1522

ALTERED DWELLING HOUSE
 8 GARDENHILL PLACE, EDINBURGH
 GRANT DEVELOPMENT

1:50 MK103 A/B 16.66 103/01

KITCHEN:
 SINK TO HAVE COLD WATER MAINS DIRECT FEED. HAVE A 38mm ABS PIPE AS WASTE WITH A WASHING MACHINE TRAP LOCATED ABOVE TRAP.

SPACE TO BE PROVIDED FOR A WASHING MACHINE AND FRIDGE. SEE PLAN FOR LOCATIONS.

6No. 13 AMP SOCKETS TO BE PROVIDED (MIN) 1No. COOKER CONTROL POINT

ONE CUBIC METRE OF STORAGE (MIN)

CENTRIFUGAL EXTRACT FAN EXTRACT FAN TO BE PROVIDED. ACHIEVE 60LTS/SEC RATE OF AIR FLOW (MIN) AT HIGH SPEED AND ONE/AIR/CH/R (MIN) AT LOW SPEED. CONSULT PLANS FOR ROUTES AND PIPE DIMENSIONS.

PARTITIONS:
 75100 x 350mm STUDS @ 450mm CENTERS, HORIZONTALS @ 600mm CENTERS STAGGERED. WITH 12.7mm PLYBOARD AND SKIM COAT FINISH BOTH SIDES. RIN SKIRTINGS TO MATCH. NOTE: DWANGS @ 450mm CENTERS AT FLOOR LEVEL OR DOUBLED JOISTS

GENERAL:
 ELECTRICALS TO COMPLY WITH BS 7671 1992 NOTE: LIGHT FITTINGS AND POWER POINTS ONLY INDICATIVE. FINAL LAYOUT AND NUMBER OF EACH TO BE CLIENTS DECISION

DRAINAGE: TO COMPLY WITH PART 11 OF THE TECHNICAL STANDARDS. ALL PLASTIC PIPERWORK TO BE FITTER TO THE MANUFACTURERS SPEC AND BE FULLY SUPPORTED ALONG ITS LENGTH. CONSULT THE-PLAN-FLOOR-DETAIL WHERE APPLICABLE.

MAKE GOOD: ALL FINISHES WHERE WORKS HAVE BEEN CARRIED OUT. REPLACE ALL DAMAGED FLOORBOARDS AND RIN SKIRTINGS. FILL LENGTH AT ALTERATIONS.

SMOKE ALARMS TO BE PROVIDED WHERE APPLICABLE. COMPLY TO BS 5469/PART 1 1996. BE LINKED OFF SEPARATE MAINS AND LOCATED 3000mm AWAY FROM ANY DOWNSTAND BEHALF LIGHT FITTING AND NO MORE THAN 3000mm FROM DOORWAY OF AN APARTMENT TO THE BATTERY BACK UP (MIN)