

THE CITY OF EDINBURGH COUNCIL
 WARRANT TO IN
 REPAIR TO THIS DATE
 16 JUN 2004
 For and on behalf of
 The City of Edinburgh Council

This is one of the plans referred to in the Application
 Dated 14-06-04
 By Great Development
 for Warrant from The City of Edinburgh Council
 Signature [Signature]

PLAN 1/50

GENERAL
 ELECTRICS TO COMPLY WITH BS 7671 1982 NOTE: LIGHT FITTINGS AND POWER POINTS ONLY INDICATIVE. FINAL LAYOUT AND NUMBER OF EACH TO BE CLIENTS DECISION

DRAINAGE TO COMPLY WITH PART M OF THE TECHNICAL STANDARDS. ALL PLASTIC PIPEWORK TO BE FITTED TO THE MANUFACTURERS SPEC/ AND BE FULLY SUPPORTED ALONG ITS LENGTH. CONSULT PIPE-IN-FLOOR-DETAIL WHERE APPLICABLE

MAKE GOOD ALL FINISHES WHERE WORKS HAVE BEEN CARRIED OUT, REPLACE ALL DAMAGED FLOORBOARDS AND RUN SKIRTINGS FULL LENGTH AT ALTERATIONS

SMOKE ALARMS TO BE PROVIDED WHERE APPLICABLE, COMPLY TO BS. 5446:PART 1 1990, BE LINKED, OFF SEPARATE MAINS AND LOCATED 300mm AWAY FROM ANY DOWNSTAND BEAM, LIGHT FITTING AND NO MORE THAN 3000mm FROM DOORWAY OF AN APARTMENT

DELABORATED REPORT / INSPECTION TO BE CARRIED OUT PRIOR WORKS STARTING ON SITE (MAIN CONTRACTOR / CLIENT)

KITCHEN
 SPACE TO HAVE COLD WATER MAINS DIRECT FEED HAVE A 38mm ABS PIPE AS WASTE, WITH A WASHING MACHINE TRAP PIECE LOCATED ABOVE TRAP

SPACE TO BR PROVIDED FOR A WASHING MACHINE AND FRIDGE--SEE PLAN FOR LOCATIONS

6No 13 AMP SOCKETS TO BE PROVIDED (MIN) IN NO COOKER CONTROL POINT

ONE CUBIC METRE OF STORAGE (MIN)

EXTRACT FAN TO BE PROVIDED, ACHIEVE 60LTS/SEC/RATE OF AIR FLOW (MIN) AT HIGH SPEED AND ONE/AIR/CH/HR (MIN) AT LOW SPEED CONSULT PLANS FOR ROUTES AND PIPE DIMENSIONS - D x L 100 EXP. LAD

PARTITIONS (P1)

75/100 x 50mm STUDS @ 450mm CENTERS, HORIZONTALS @ 600mm CENTERS STAGGERED, WITH 12.7mm P/BOARD AND SKIM COAT FINISH BOTH SIDES, RUN SKIRTINGS TO MATCH, NOTE: DWANGS @ 450mm CENTERS AT FLOOR LEVEL OR DOUBLED JOISTS

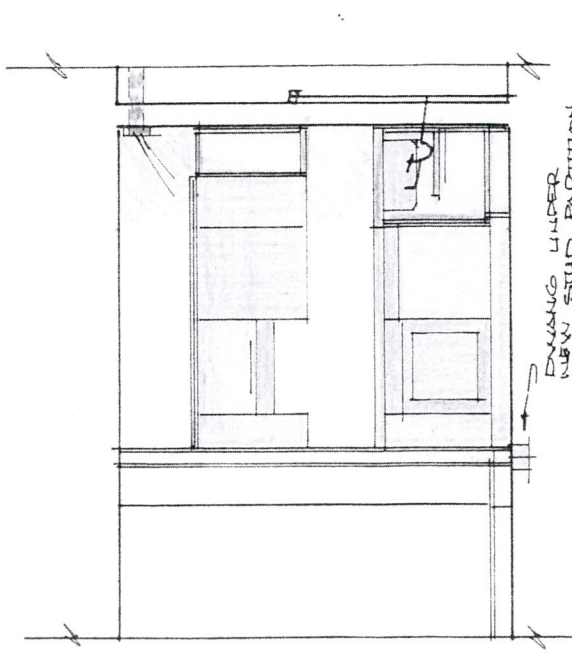

SECTION A-A

SILK 30x30mm PIPE WITH TRAP ABOVE TRAP

NOTE: NO NOTCHING OF JOISTS

50 ABS PIPE 144 FLOOR

DRAINAGE DIAGRAM H.T.S.

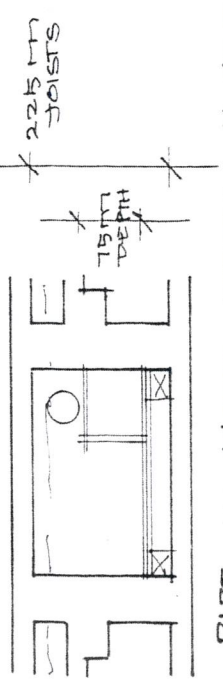

PIPE 144 FLOOR DETAIL H.T.S.

30mm SILK, SELF CLOSING FIRE DOOR, INTUMESCENT FIRE STRIPS, SMOKE SEAL WITH BRANCH INSERTS

REMOVE DOOR, STANDARDS ENLARGE OPENING - THIS BEST 1100 X 1100 (H) ROBBLE CALC. WITH TYPE 'C' OVER WITH 150mm (MIN) REST BOTH SIDES - MAKE GOOD ALL ROUND

NOTE: ENSURE ADEQUATE SUPPORT DURING ALTERATION (IE: NEEDLE / PROPP)

ROOM AREA

ROOM	AREA	PERIMETER	PERIMETER
BED (1)	9.18	8.635	8.635
FLY AREA	0.612	0.576	0.576
1/15 FLY AREA	0.306	0.288	0.288
1/30 FLY AREA	1.24	4.2	4.2
DAYLIGHT	0.512	2.1	2.1

TRUCKLE VENTILATOR OF 8000mm² (MIN) TOP FRAME, TOP BASH OF WINDOW

50mm (MIN) LOCATED ABOVE LEVEL OF SILK - BOXED, VENTED AND HAVE SCREENED ACCESS COVER

REMOVE ASH DEAFENING AND LOWER BOARDS AS LOW AS POSSIBLE - INSERT PIPE AS SHOWN, OR INSTEAD DEAFENING 75mm (MIN) DEPTH LINED PIPE

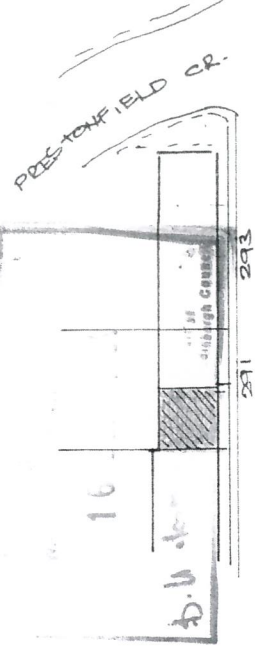

LOCATION PLAN 1:1280

FOUNDATIONS Building Consultants
 4 ABERCORN ROAD EDINBURGH EH8 7DE
 TEL: 0131 632 0283 FAX: 0131 652 1522

ALTER DWELLING HOUSE
 291 (F2) DALKEITH ROAD
 GREAT DEVELOPMENT
 DATE 15/04/04
 DRAWN BY [Signature]
 1796/04/01